

YEE-HAW AT HE-HO-HA 2022

Hello everyone. It's time again to start planning for another weekend of music, food and fun for fiddle, piano, guitar and quilters at the wonderful facilities of Camp Health Hope and Happiness sponsored by the Alberta Society of Fiddlers. Enjoy a weekend of instruction, jams, dancing, concerts, great food, awesome camp staff, wonderful fellowship and lots of fun usually all done on very little sleep. Camp costs remain at 2021 rates and are still a good bang for your buck.

Those under the age of 18 years must be accompanied by a parent or chaperone. Chaperone may be an adult attending camp other than an instructor. A.S.F. Camp Policies are in effect at this camp. Please be mindful.

The purpose of this retreat is to provide people an opportunity to enhance their musical abilities. It's NOT INTENDED for raw beginners. A fiddler should be able to play a handful of tunes and piano and guitar players should be able to chord using three chords in three different keys.

NOTE: Students will all need their own instruments.

The QUILTERS will join us again this year. Keep reading for more information.

WHERE: Camp Health, Hope and Happiness - 90 kms. West of Edmonton. Directions on conformation of registration for camp which you will receive after registering.

WHEN: February 18, 19, 20 + 21, 2022. (Family Day Long Weekend)

NOTE: Extra things you may want to bring with you include: big appetite, camera, water bottle, notepad, pen / pencils, music stand, recording device, batteries, extra pair of shoes for rec. hall (or wear sock feet) floors can get rather wet and messy. For those who like the water, bring a swimsuit as the pool will be open 4:00-5:00PM on Fri., Sat. + Sun. and 1:30 -2:30PM on Sat. + Sun. for parents and guests.

REMEMBER: two parents must attend during swim times as there are no lifeguards. **NO HOT DOGGING** we have to be responsible.

FOOD ALLERGY CONCERNS? The food offered at this camp is totally awesome, however there will be no peanuts or nuts used in the menu for the weekend.

We can accommodate celiac, gluten free, lactose free and vegetarian diets through the kitchen. Please see the extra charges for this service in the fee schedule and include the correct information on the registration form.

NOTE: You cannot opt out of meals provided which are included in your camp fee.

**IF ANY EMERGENCIES ARISE WHILE AT CAMP PLEASE GET AHOLD OF BLAINE
AT 403-877-5063**

MORE INFO: Phone Blaine @ 403-877-5063 at any time. If I don't answer please leave a message
And I will return your call ASAP. Thank you.

IMPORTANT INFORMATION: To attend this camp, you must provide proof of vaccination with QR code or a negative test (as per Update: Nov. 19, 2021.) plus ID. Mask mandate is in place at this time.

2022 CAMP SONG

Lady Do Si Do

Traditional
Arranged by Troy Gates

Part A

G



D

C



D

G

G

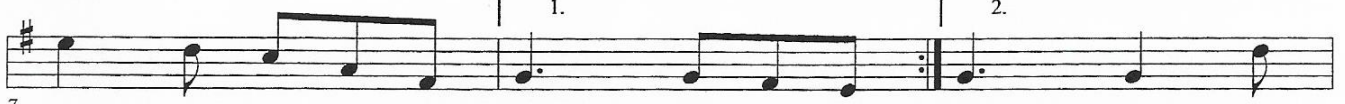

Part B

G

D



G

G



D

G

C



G

Am

D7

G



C

G

Am

D7

G



CLASSES OFFERED

FIDDLE INSTRUCTORS: Deanna Dolstra, Troy Gates, Dean Bernier, Randy Jones and Melanie Doderai.

PIANO: One class - back up for fiddle with Marlee Heesing.

GUITAR: One class - back up for fiddle with Marten Borch.

QUILTING: One class with Marie Lingwood - (Maximum 10 students).

This years' project is "Fabric Slabs". Please get in contact with the instructor by email at m_quilts@shaw.ca or call Marie on her cell at 403-804-2542 for fabric, material and equipment needs pertaining to the class.

PLEASE PRE-REGISTER: Send amount in FULL less subsidies (via Canada Post) by Jan. 31, 2021.

SORRY: No refunds, no pets, smoking allowed outside only. Thank you for your co-operation.

TO REGISTER FOR CAMP: Please send completed registration form with cheque or money order

PAYABLE TO: Alberta Society of Fiddlers, or you can now E-transfer the payment to ASF via info@albertafiddlers.com Please note on E-transfer that it is for Winter Fiddle Camp. Thank you.

But you must send the completed registration form to Blaine for processing.

MAIL TO: Blaine Lutwick RR#3, Lacombe, Ab. T4L 2N3 (that's right, snail mail, no on-line registering)

CAMP SUBSIDY is available to students from WROTFA. For info and forms go to www.wildrosefiddlers.org. Whispering Hills Country Music Assoc. Athabasca, Ab., and the Alberta Society of Fiddlers also have subsidies available online. And for those in the Vegreville and Two Hills area the "Heather Soldan Memorial Bursary" is available by emailing Beth at bethbressette@telus.net. Please only one subsidy per student. Check these out on-line and follow their guidelines but remember, time is of the essence.

NOTE: If you are receiving subsidy please deduct this from the total amount you submit with registration.

FEE SCHEDULE: Basic Cost: Student: \$340.00 Non-student (guest / chaperone): \$265.00
prices include all meals, snacks, on-going coffee/juice. (\$ AMOUNTS ARE PER PERSON)

ADD ON ACCOMODATION: (\$ AMOUNTS ARE PER PERSON)

HOSTELS: (female/male) \$110.00 (must supply own bedding, towels, etc.)

If your desire is to have the whole family together in a hostel we can make this work but you will be sharing the hostel with other families.

NOTE: If you require a private room you will want to register early as they get booked up fairly fast.

PRIVATES: Single: \$195.00 Double: \$170.00 Triple or Quad: \$135.00

(\$ AMOUNTS ARE PER PERSON) bedding linen supplied but must supply own towels, etc.

CELIAC / GLUTEN FREE PEOPLE: Please add \$44.00 per person to your total fee.

SPECIAL DIETARY CONCERNS - VEGETARIAN, LACTOSE FREE, ALLERGIES ETC:

Please add \$20.00 per person to your total fee.

PLEASE attach a page with any other food concerns. PLEASE INCLUDE NAMES. Thank you.

EXAMPLES: One student in hostel \$450

Guest/chaperone in hostel \$375

One student in private \$535

One student + guest (n/s) in double \$945

Two chaperones and two students in family hostel \$1650.

REGISTRATION FORM

NAME(S): _____

_____ will attend Winter Camp 2022.

ADDRESS: _____ CITY: _____

PROV: _____ P/C _____ - _____ TELEPHONE #: _____ - _____ - _____

No. in party _____, No. of students _____, (non-students) _____
Names of Guests / Chaperones _____

CLASS: (check) Fiddle _____, Piano _____, Guitar _____, Quilting _____
(please name if more than one person on registration)

ACCOMODATION: No. in hostel _____ No. in private _____ No. in family hostel: _____

SUNDAY CONCERT NIGHT: EXTRA SUPPERS for family or friends: @ \$21.00 each _____
These guests will also have to follow same health requirements and protocols as the participants.

Please check if applicable: Celiac _____ Gluten Free _____ Lactose Free _____ Vegetarian _____

CAMP SUBSIDY applied for? Yes _____ No _____

CHECK ONE: _____ I have Proof of Vaccination with QR code to provide upon arrival at camp. (Second dose must have been received 14 days prior to the start of camp)
_____ I will have a printed copy of a negative Health Canada approved rapid antigen, rapid PCR or lab-based PCR test along with personal ID upon arrival at camp. (Testing must NOT be sourced from the Alberta Health Services Public Covid 19 testing system)

FEE ENCLOSED: \$ _____ Cheque # _____ (payable to: Alberta Society of Fiddlers).

OR: Fee was E-transferred to ASF via info@albertafiddlers.com Date sent: _____

If registrant is under the age of 18, NAME OF CHAPERONE: _____

PERMISSION FORM (FOIP)

Photographs and recordings of attendees at this music camp may be used for publication in the Alberta Society of Fiddlers newsletters, on their website or for other non-profit purposes. Please confirm your agreement for the use of these materials as stated above by checking the appropriate box below. Please print your name and sign below it. A signature of a parent or guardian is required for any participant under the age of 18.

[] Yes, please include me. [] No, I do not wish to participate.

NAME: _____ DATE: _____

SIGNATURE: _____ (parent or guardian if under 18)

I have read and understand the A.S.F. Camp Policies and will follow them at camp.

Signature: _____ (parent signature if registrant under age 18.)